

Patient report

Bio-Rad DATE: 05/11/2020
 D-10 TIME: 05:31 PM
 S/N: #DC2K755917 Software version: 4.30-2
 Sample ID: 10638928
 Injection date 05/11/2020 05:24 PM
 Injection #: 7 Method: HbA2/F
 Rack #: --- Rack position: 1

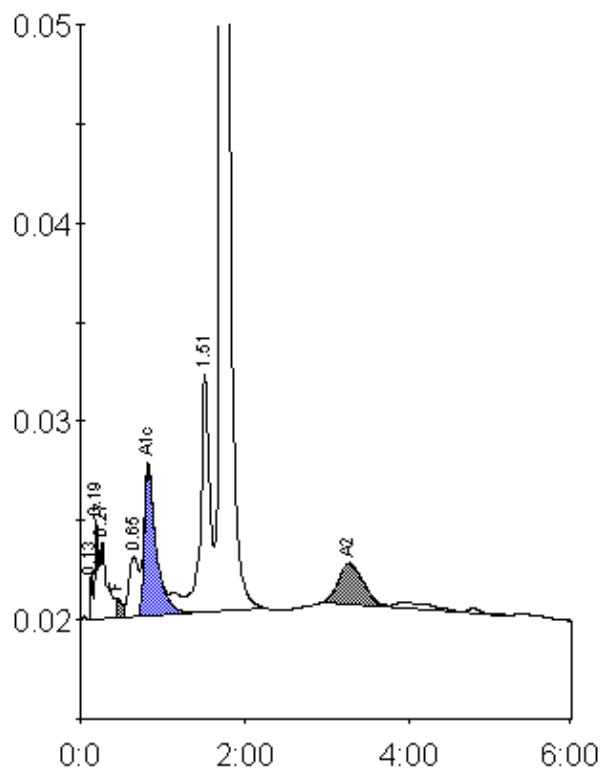

Peak table - ID: 10638928

| Peak | R.time | Height | Area | Area % |
|-------------|--------|--------|---------|---------|
| Unknown | 0.13 | 2455 | 4421 | 0.2 |
| A1a | 0.19 | 4922 | 11574 | 0.6 |
| A1b | 0.27 | 3905 | 25471 | 1.3 |
| F | 0.46 | 975 | 8568 | < 0.8 * |
| LA1c/CHb-1 | 0.65 | 3010 | 25014 | 1.2 |
| A1c | 0.83 | 7458 | 75906 | 5.3 |
| P3 | 1.51 | 12058 | 90998 | 4.5 |
| A0 | 1.71 | 378385 | 1727366 | 85.8 |
| A2 | 3.27 | 2100 | 44855 | 2.5 |
| Total Area: | | | 2014171 | |

| Concentration: | % |
|----------------|---------|
| F | < 0.8 * |
| A1c | 5.3 |
| A2 | 2.5 |